# Winchester Reserve

# Ephrata District

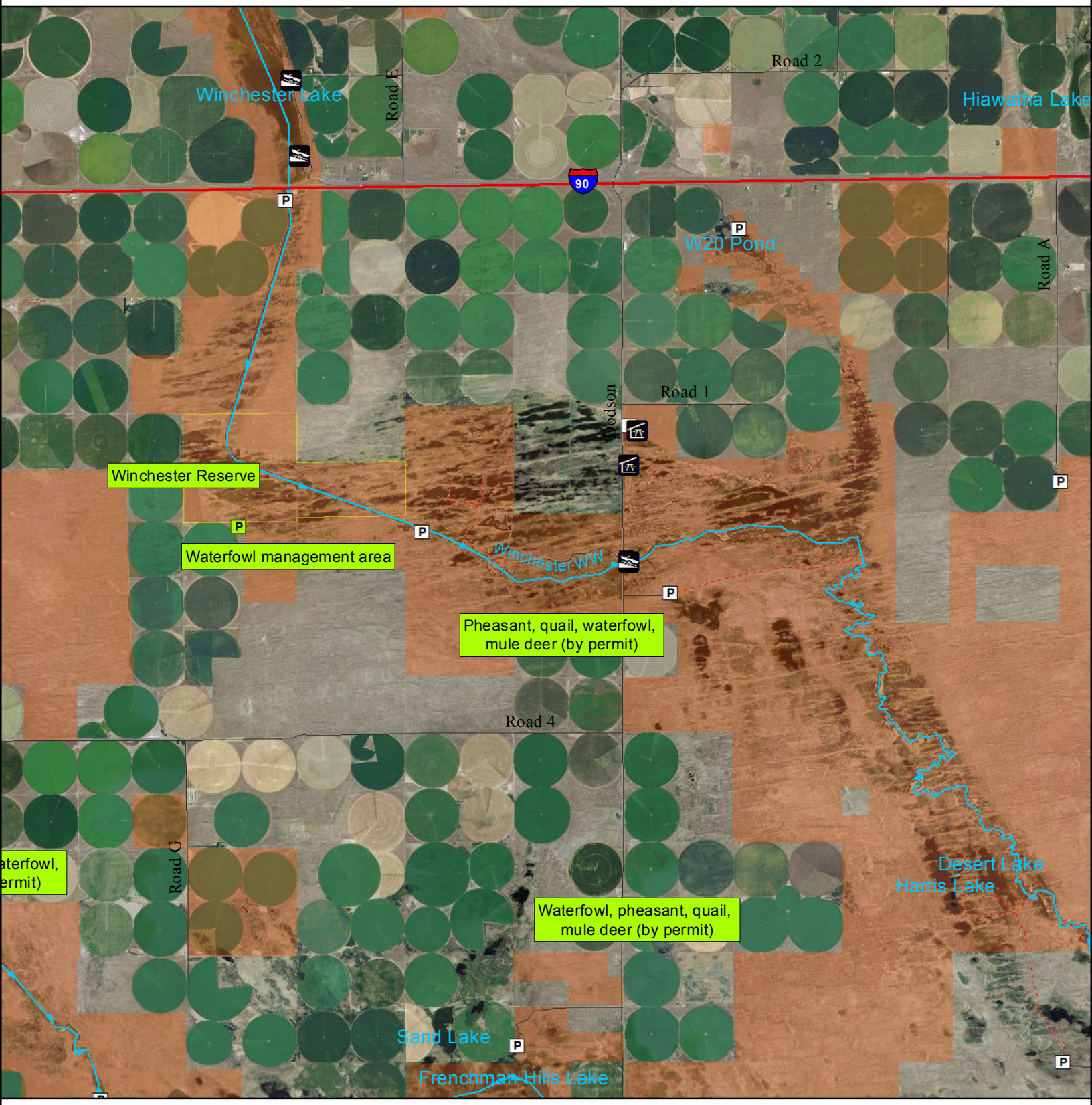


DISCLAIMER

Due to the dynamic nature of data and the need to rely on outside sources of information, the Washington Department of Fish and Wildlife cannot accept responsibility for errors or omissions in the data and information contained in and products produced from this application. There are no warranties which accompany the maps and information contained in or produced by this application. For legal definitions of hunting regulations, seasons, and boundaries, the user should refer to Chapters 232-12, 232-16, and 232-28 of the Washington Administrative Code (http://www.leg.wa.gov/wac/).

**Facility**

- ADA Hunting
- Blind
- Boat Launch
- Falls
- Parking
- RAA Parking

**Road Type**

- Highway
- County
- Seasonal closure
- Closed road
- Waterway

ClosedToHunting

0 0.5 1 2 Miles

1:75,000