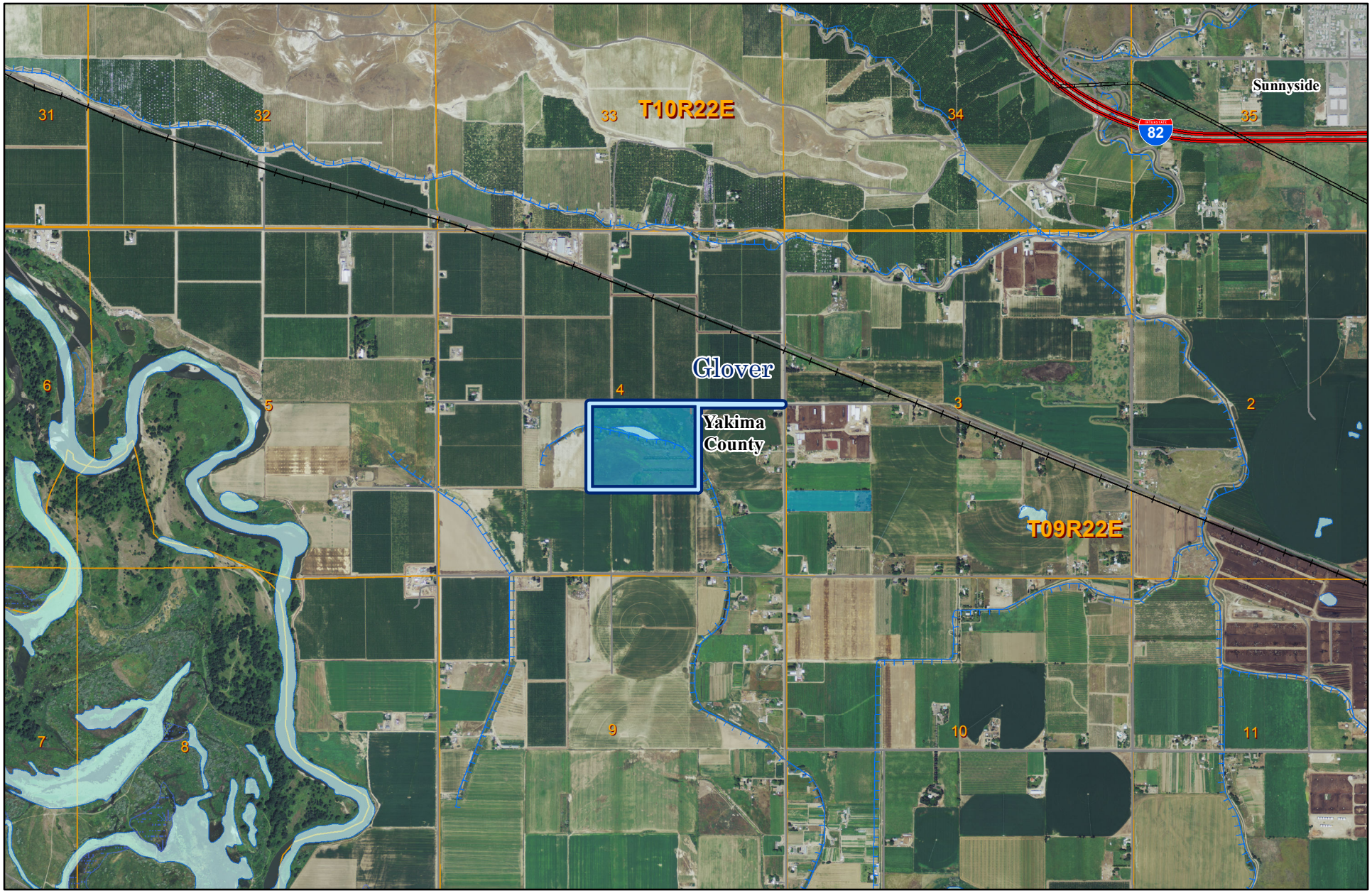

Sunnyside-Snake River Wildlife Area

Glover

0 0.15 0.3 0.45 0.6

Miles

WA Dept of Fish and Wildlife (WDFW) Administered Land

- Featured Wildlife Area
- Other Wildlife Area
- Department Owned Land
- WDFW Water Access Site

Disclaimer

Due to the dynamic nature of the data and the need to rely on outside sources of information, the Washington Department of Fish and Wildlife (WDFW) cannot accept responsibility for errors or omissions in the data and information contained in this product. There are no warranties that accompany the maps and information contained in this product. For more accurate information concerning this Wildlife Area Unit contact the WDFW Regional office that manages this unit.

Map Produced: November 2016

Glover Unit Legend

Washington Department of Fish and Wildlife (WDFW) Administered Land

- Featured Wildlife Area
- Other Wildlife Area
- Department Owned Land
- WDFW Water Access Site

Other Major Public Lands

- US Forest Service Wilderness
- US Forest Service
- US National Park Service
- US Fish and Wildlife Service
- US Bureau of Land Management
- US Dept of Energy
- US Dept of Defense
- US Bureau of Reclamation
- WA State Parks and Recreation Commission
- WA Dept of Natural Resources
- Other State Managed Lands
- County
- City
- Tribal Lands

Political Boundaries

- International Border
- State Line
- County Line
- City or Town Limits
- Township Line
- Section Line

Hydrography

- Annual Stream or River
- Intermittent Stream
- Canal
- Open Water
- Intermittent Water
- Fish Breeding Facility
- Manmade Structures
- Wetland

Transportation and Utility Network

- Interstate Highway
- Road
- Trail
- Railroad
- Pipeline
- Power Transmission Line

Public Land Survey System (Township and Range) Section Number Identification Grid

36	31	32	33	34	35	36	31
1	6	5	4	3	2	1	6
12	7	8	9	10	11	12	7
13	18	17	16	15	14	13	18
24	19	20	21	22	23	24	19
25	30	29	28	27	26	25	30
36	31	32	33	34	35	36	31
1	6	5	4	3	2	1	6

Sources of Information

WDFW Ownership -
WA Department of Fish and Wildlife - 2016
Major Public Land Ownership -
WA Department of Natural Resources - 2014
Political Boundaries -
WA Department of Natural Resources - 2001
Public Land Survey System -
WA Department of Natural Resources - 2012
City Limits -
WA Department of Transportation - 2011
Major Highways -
WA Department of Natural Resources - 2007
US Geological Survey - 1989
WA Department of Transportation - 2006
Hydrography -
WA Department of Natural Resources - 2010
Map Background Image -
2013 one meter NAIP Orthoimagery

Map Produced: November 2016